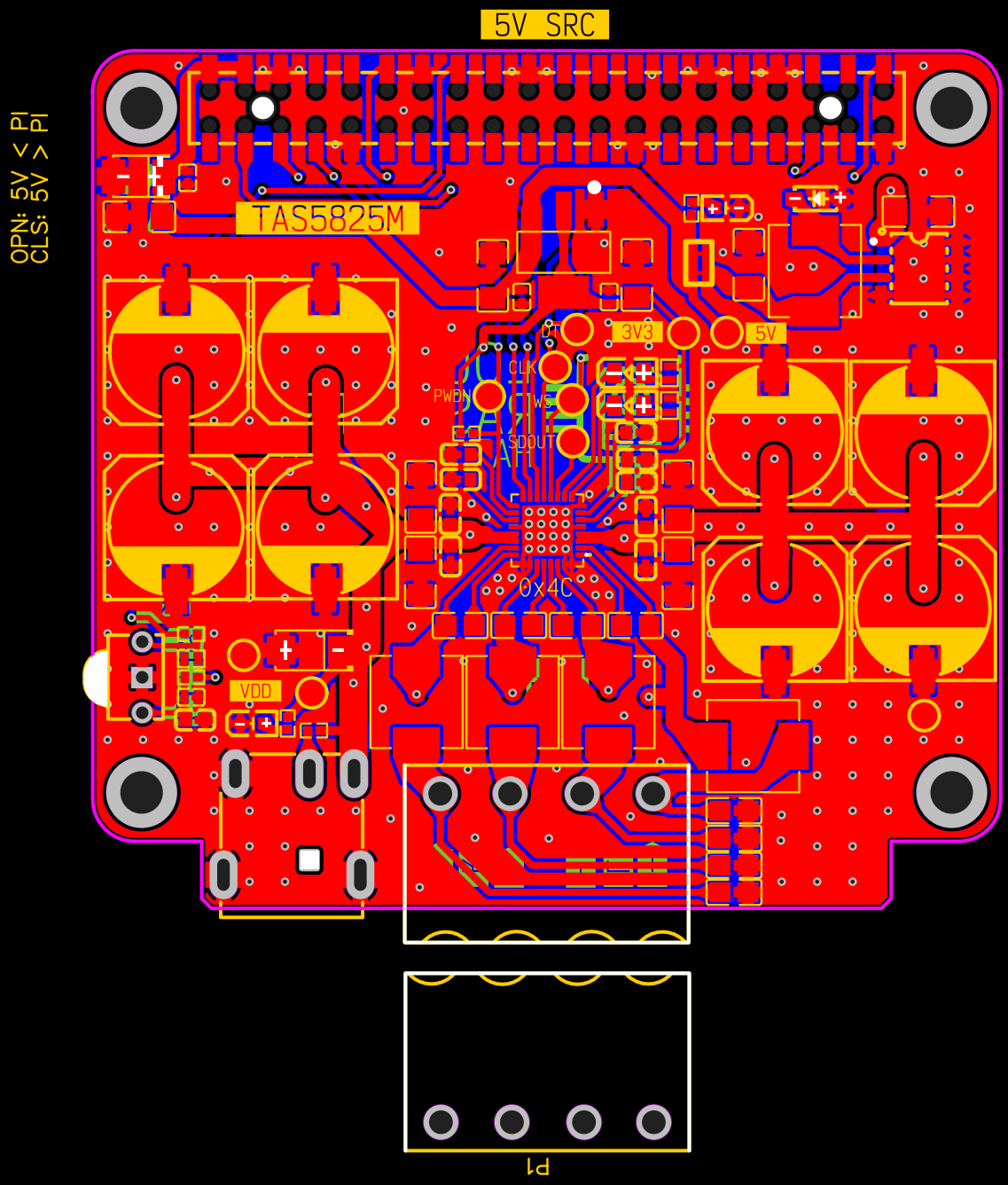
5V SRC
OPN: 5V < PI
CLS: 5V > PI
TAS5825M
3V3
5V
CLK
PWDN
SDOUT
0x4C
VDD
P1